

ALTO SAX 1

(25)

*f*

To CODA

(33) OPTIONAL CLAP

(41) PLAY

*mf*

(47)

*f*

CLAP

D.S. AL CODA

CODA

*ff*

# T.W.A.

## (Trumpets With Attitude)

ALTO SAX 1

By MICHAEL SWEENEY

UNISON PATTERNS

(A) MODERATE ROCK

(B)

MODERATE ROCK

CLAP

(9) (S)

(17) PLAY

# T.W.A.

(Trumpets With Attitude)

ALTO SAX 2

By MICHAEL SWEENEY

UNISON PATTERNS

**(A)** MODERATE ROCK

MODERATE ROCK

CLAP

**(9)** **(8)**

**(D)** PLAY

ALTO SAX 2

TO CODA

OPTIONAL CLAP

D.S. AL CODA

CODA

# T.W.A.

(Trumpets With Attitude)

TENOR SAX 1

UNISON PATTERNS

By MICHAEL SWEENEY

(A) MODERATE ROCK

MODERATE ROCK

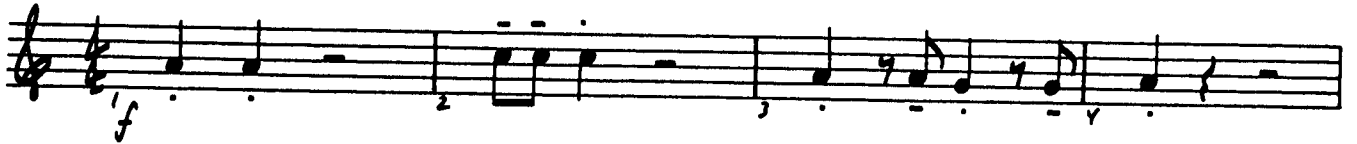

CLAP

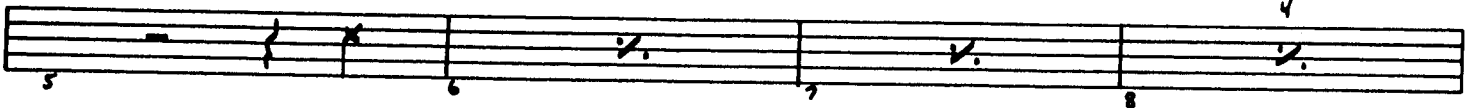

(9) (f)

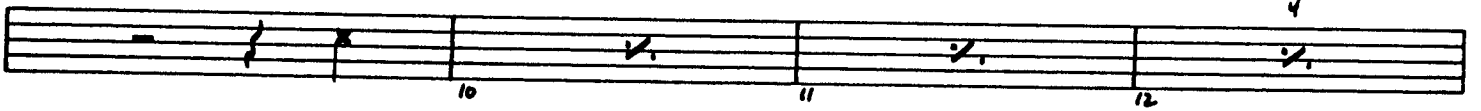

(17) PLAY

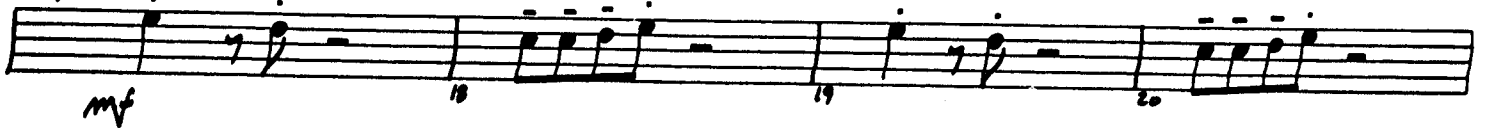

TENOR SAX 1

21 22 23 24

25

f > > > > 26 27 28

To CODA

29 30 31 32

33

OPTIONAL CLAP

34 35 36

37 38 39 40

41

PLAY

42 43 44

mf

47

45 46 47 48

49 50 51

f

CLAP

P.S. AL CODA

52 53 54 55

CODA

56 57 58 59

ff

# T.W.A.

(Trumpets With Attitude)

TENOR SAX 2

UNISON PATTERNS

By MICHAEL SWEENEY

(A) MODERATE ROCK

(B)

MODERATE ROCK

CLAP

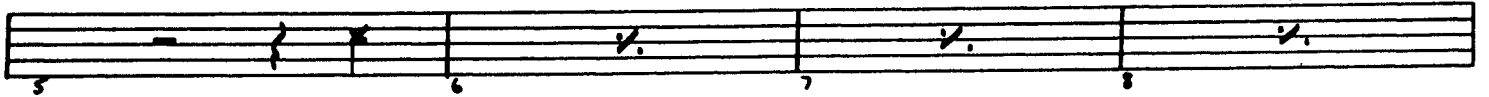

(9) (S)

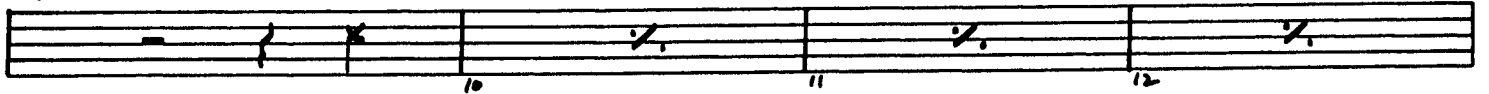

(D) PLAY

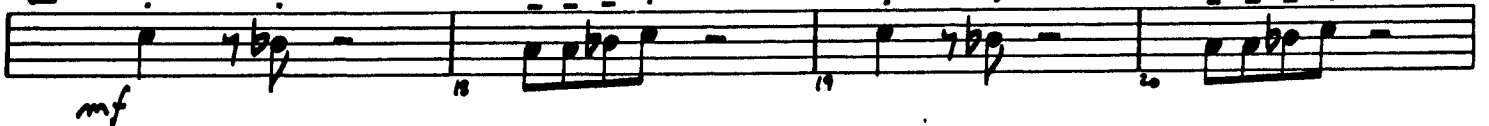

TENOR SAX 2

# T.W.A.

(Trumpets With Attitude)

BARITONE SAX

UNISON PATTERNS

By MICHAEL SWEENEY

**A** MODERATE ROCK

**B**

MODERATE ROCK

CLAP

**9** 

**17** PLAY

BARITONE SAX

21 22 23 24

(25)

f 25 26 27 28

29 30 31 32

TO CODA

(33) OPTIONAL CLAP

33 34 35 36

37 38 39 40

(41) PLAY

mf 41 42 43 44

(47)

45 46 47 48

49 50 51

CLAP

52 53 54 55

D.S. AL CODA

⊕ CODA

56 57 58 59

ff

TROMBONE 1

# T.W.A.

(Trumpets With Attitude)

TROMBONE 2

By MICHAEL SWEENEY

UNISON PATTERNS

(A) MODERATE ROCK

MODERATE ROCK

# T.W.A.

TROMBONE 3

(Trumpets With Attitude)

UNISON PATTERNS

By MICHAEL SWEENEY

(A) MODERATE ROCK

MODERATE ROCK

TROMBONE 3

(25)

To CODA

(33)

OPTIONAL CLAP

(41)

PLAY

(47)

D.S. AL CODA

CODA

# T.W.A.

## (Trumpets With Attitude)

TRUMPET 1

By MICHAEL SWEENEY

UNISON PATTERNS

(A) MODERATE ROCK

(B)

MODERATE ROCK

(9) (10)

(17)

TRUMPET 1

21 22 23 24

(25) f 26 27 28

To CODA

29 30 31 32

(33) OPTIONAL CLAP

34 35 36

37 38 39 40

(41) PLAY

mf 42 43 44

(47) 45 46 47 48

49 50 51 52

D.S. AL CODA

53 54 55

CODA

56 57 58 59

# T.W.A.

## (Trumpets With Attitude)

TRUMPET 2

UNISON PATTERNS

By MICHAEL SWEENEY

**(A)** MODERATE ROCK

**(B)**

MODERATE ROCK

**(D)**

TRUMPET 2

To CODA

(D.S. AL CODA)

⊕ CODA

# T.W.A.

TRUMPET 3

(Trumpets With Attitude)

By MICHAEL SWEENEY

UNISON PATTERNS

(A)

MODERATE ROCK

(B)

MODERATE ROCK

(9) (S)

(17)

TRUMPET 3

21 22 23 24

25

26 27 28

To CODA

29 30 31 32

33

OPTIONAL CLAP

34 35 36

37 38 39 40

41

PLAY

42 43 44

47

45 46 47 48

49 50 51 52

D.S. AL CODA

53 54 55

CODA

56 57 58 59

# T.W.A.

GUITAR

(Trumpets With Attitude)

UNISON PATTERNS

By MICHAEL SWEENEY

(A)

MODERATE ROCK

(B)

MODERATE ROCK

(9) (S)

8

(17)

N.C.

GUITAR

(25)  $C^7$   $Db/Eb$   $C^7$   $Bb^7$   $C^7$

$F$   $Eb$   $Bb/O$   $Eb$   $F$   $F$   $Eb$   $Bb/O$   $Eb$   $F$  TO CODA

(33) 8

(41)  $Bb$   $C/bb$   $Bb$   $C/bb$

*mf*

$Dmi^?$   $Ami^?$   $Bb$   $C$  (47)  $Gmi^?$   $Ami^?$

$Bbma^?$   $Bbma^?/C$  5 (D.S. AL CODA)

*f*

⊕ CODA  $F$   $Eb$   $Bb/O$   $Eb$   $F$   $F$   $Eb$   $Bb/O$   $Eb$   $F$

PIANO

# T.W.A.

(Trumpets With Attitude)

UNISON PATTERNS

By MICHAEL SWEENEY

**A** MODERATE ROCK

**B**

MODERATE ROCK

N.C.

9 

17 Bb Ab Eb/G Ab Bb Bb Ab Eb/G Ab Bb

F Eb9/Bb Bb/D Ab/F F Eb9/Bb Bb/D F

25 C7 Db/Eb C7 Bb7 C7

F Eb Bb/D Eb F F Eb Bb/D Eb F TO CODA 

PIANO

33 8 41  $Bb$   $C/Bb$   $Bb$

mf

$C/Bb$   $Dmi^?$   $Ami^?$   $Bb$   $C$  47  $Gmi^?$   $Ami^?$

$Gbma^?$   $Gbma^?/C$  N.C.  $mf$

f

D.S. AL CODA

$\Phi$  CODA  $F$   $Eb$   $Gb/O$   $Eb$   $F$   $F$   $Eb$   $Gb/O$   $Eb$   $F$

ff

# T.W.A.

## (Trumpets With Attitude)

BASS

UNISON PATTERNS

By MICHAEL SWEENEY

(A) MODERATE ROCK

(B)

MODERATE ROCK

N.C.

(9) (S)

(17)

Chord progression: (25) C<sup>7</sup> Db/Eb C<sup>7</sup> Bb<sup>7</sup> C<sup>7</sup>

Chord progression: F Eb Bb/D Eb F F Eb Bb/D Eb F TO CODA

(33) 8

Chord progression: (41) Bb C/Bb Bb C/Bb

Chord progression: Dmi<sup>7</sup> Ami<sup>7</sup> Bb C (47) Gmi<sup>7</sup> Ami<sup>7</sup>

Chord progression: Bbma<sup>7</sup> Bbma<sup>7</sup>/c

N.C. (D.S. AL CODA)

⊕ CODA Chord progression: F Eb Bb/D Eb F F Eb Bb/D Eb F

# T.W.A.

(Trumpets With Attitude)

DRUMS

By MICHAEL SWEENEY

## UNISON PATTERNS

(A) MODERATE ROCK

MODERATE ROCK

DRUMS

(25) H.H. > Musical notation for measures 25-28. Measure 25 starts with a dynamic marking 'f'. Measure 28 ends with a double bar line and a '2' above it, indicating a second ending.

(33) SOLO - AD LIB Musical notation for measures 33-36. Measure 36 ends with a double bar line and a '2' above it, indicating a second ending.

RIDE CYM. > Musical notation for measures 37-40. Measure 40 ends with a double bar line and a '2' above it, indicating a second ending.

(41) ON CYM. DOME RIM KNOCK Musical notation for measures 41-44. Measure 41 starts with a dynamic marking 'mf'. Measure 44 ends with a double bar line and a '4' above it, indicating a fourth ending.

(47) CRASH CYM. Musical notation for measures 45-48. Measure 48 ends with a double bar line and a '4' above it, indicating a fourth ending.

RIDE CYM. Musical notation for measures 53-56. Measure 56 ends with a double bar line and a '4' above it, indicating a fourth ending. The text 'CODA' with a circled cross symbol is written to the left.

# T.W.A.

(Trumpets With Attitude)

By MICHAEL SWEENEY

## AUX. PERCUSSION

### UNISON PATTERNS

#### (A) MODERATE ROCK

4 (8)

COWBELL *f*

#### MODERATE ROCK

4

VIBRASLAP

COWBELL *mf*

(9)

(17)

4

(25)

8

TO CODA

(33)

SHAKER (OR TAMBOURINE)

4

8

(41)

6

(47)

5

VIBRASLAP

D.S. AL CODA

#### CODA
